FEAR NOT

DANIEL AND THE LION'S DEN

Copyright © 2018, 2026 by Tanya Washington

All rights reserved.

No part of this book may be reproduced, distributed, or transmitted in any form or by any means, including photocopying, recording, or other electronic or mechanical methods, without the prior written permission of the author, except in the case of brief quotations used in reviews.

This is a fiction work. Any resemblance to actual people, living or dead, or actual events is purely coincidental.

Scripture quotations are taken from the Holy Bible.

Printed in the United States of America
Revised Edition, 2026

ISBN 978-0-359-05688-0

This book
belongs to:

_____

With Special Gratitude To:

My loving husband, Anthony Washington,
who believed in this vision and encouraged me every step of the way.

My beautiful daughter, Crystal Wilder, helped bring the Kingdom Kids to life.

Pastor Michelle Steele, for her prayers, encouragement, and support from the very beginning.

With heartfelt thanks.

Deep in the Safari Forest lived four very special friends.
Well… three animals and one tiny butterfly.

They spent their days exploring, laughing, and going on
wild adventures.

The forest was their home.
And they loved every part of it.

There was Timmy the elephant,
Ian the giraffe,
Sophie the tiger,
and Blew, the bright blue butterfly.

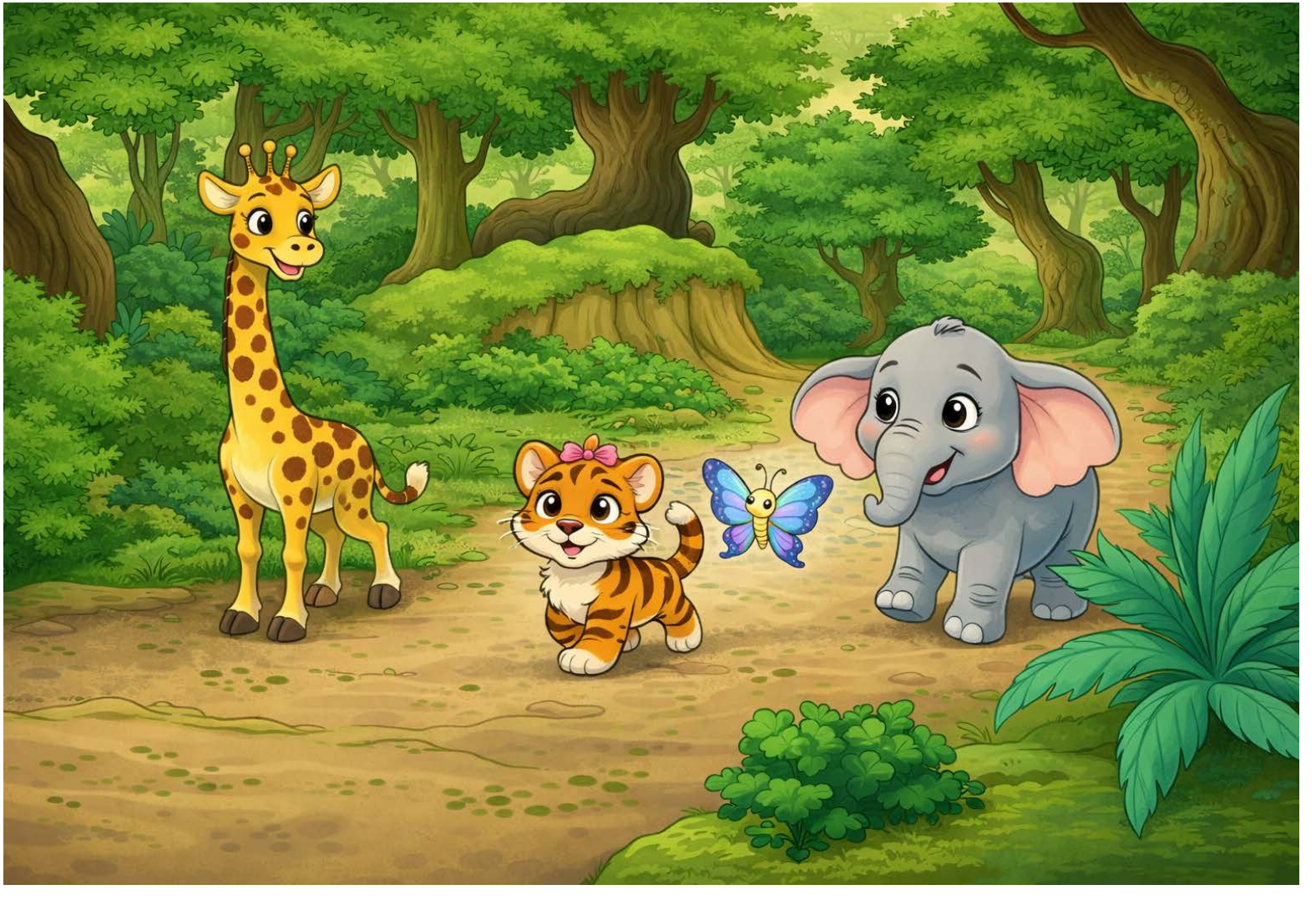

The three friends were walking and playing while Blew fluttered above them.

Suddenly— a loud noise crashed through the forest!
The trees shook.
Leaves trembled.
Birds burst from them and circled high in the sky.

Timmy and Sophie looked around and stopped.
So, they went back to playing.

But Ian did not.
He stayed very still.
Watching.
Listening.
What could that sound be? he wondered.

Ian’s thoughts began to race.
What if giants are coming to destroy our homes?
What if it’s something we’ve never seen before…
something new and dangerous?
What if the ground opens up and swallows us whole?

The more Ian thought, the bigger the fear grew.
His heartbeat fast.
His legs felt shaky.
He looked left.
He looked right.
He watched every shadow.
He didn’t understand how Timmy and Sophie could keep playing.
Didn’t they care?

“It’s okay, Ian!” Timmy called. “Come play!” Sophie shouted.

But Ian could not relax.
He walked slowly behind them, watching the forest carefully.
Every little sound made him jump.
Every rustle made him duck for cover

As they walked deeper into the forest, they saw Ms. Rose.

Ms. Rose was an older rhino who loved to share stories about God.

“Hi, Ms. Rose!” Timmy called.

“Well, hello, little ones,” she replied with a gentle smile.

Timmy looked back at Ian. “Ms. Rose, Ian is scared.

We heard a loud noise in the forest.”

Ms. Rose nodded kindly.
“Ohhh… I see. Come,” she said softly. “Sit with me.”

The friends gathered around her.

“This reminds me of a man who followed God very closely,” Ms. Rose began. “His name was Daniel.”

Let me tell you a story from the Bible...
HOLY BIBLE

Long ago, Daniel lived in a place called Babylon.
The king's name was Darius.
King Darius trusted Daniel very much.
He put Daniel in charge of many important things.

But the other leaders were jealous.
Very jealous.
They did not like that Daniel was chosen.
And they wanted him to go.

So, they watched him carefully.

"We must find something wrong," they whispered.

But Daniel was honest. He worked hard.
He obeyed the king.
Most of all— Daniel obeyed God.

The jealous leaders could not find anything bad about him.
But they noticed something important.

Three times every day, Daniel knelt and prayed to God.

That's when they planned.

Holy
Bible

The jealous leaders went to King Darius.

“O great king,” they said with big smiles, “you are so important!
For the next 30 days, no one should pray to any god.
They should only pray to you.”

The king did not realize they were tricking him.
They told him, “Everyone agrees.”

But that was not true. Daniel did not agree at all.

King Darius signed the new law.

For 30 days, anyone who prayed to God would be thrown into the lions’ den.

Once a king signed a law, it could not be changed.

When Daniel heard about the new law, he did not panic.
He did not hide.
He went home, knelt, and prayed to God— just like he always did.

The jealous leaders saw him praying.

“It worked!” they whispered.

They hurried to the king.

“Daniel is breaking your law!” they said.

When King Darius heard this, his heart sank.
He liked Daniel very much.
He did not want Daniel to be thrown into the lions’ den.

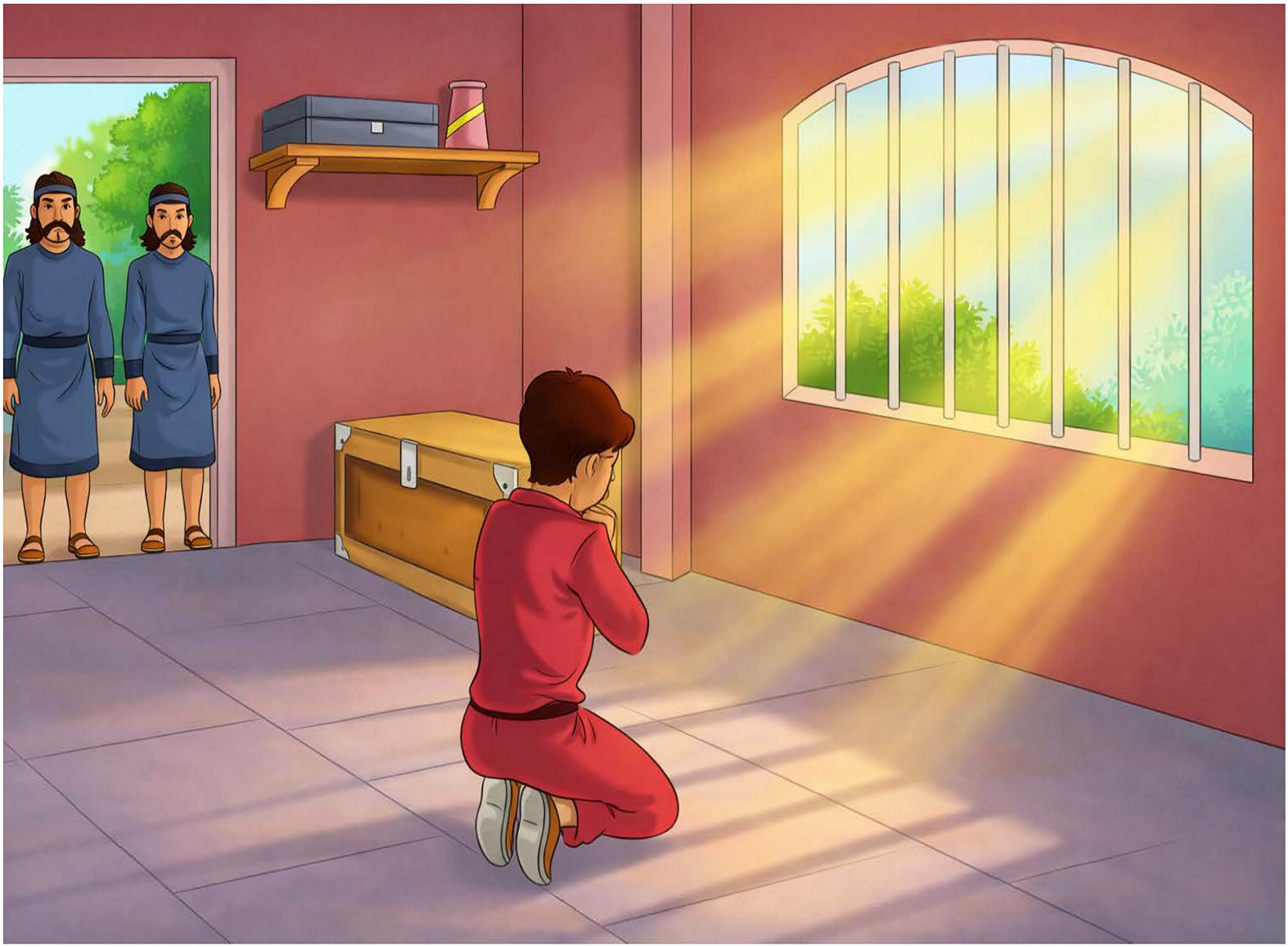

At the end of the day, King Darius had to give the order.
Daniel was taken to the lions' den.
The stone was rolled into place.

The king looked at Daniel and said,
"May your God, whom you serve so faithfully, rescue you."

That night, the king could not eat.
He could not sleep.
He was worried about Daniel.

As soon as the sun began to rise, King Darius jumped out of bed.
He ran to the lions' den.

"Daniel!" he called out.

"Has your God rescued you from the lions?"

The king held his breath… and waited.

Then a voice answered from inside the den.

“O king, live forever!” Daniel called out.

“My God sent His angel.
He shut the mouths of the lions.
They have not hurt me!”

The king gasped.

Daniel was lifted out of the den.

Not one scratch.
Not one bite.

God had protected him.

Ms. Rose looked at Ian kindly.

“Ian,” she said softly,
“God does not want you to live in fear.”

“The Bible tells us that God gives us power, love, and a calm mind.”

“Just like Daniel trusted God in the lions’ den,
you can trust God when you hear something scary.”

“God is with you.
And He takes care of His children.”

Ian felt his heart begin to slow down.

Maybe he didn’t have to be afraid after all.

The friends thanked Ms. Rose for the story.
Then they continued walking through the forest.

Suddenly—
the loud sound came again.

This time it was even louder.
And it did not stop.

The trees rustled.
The ground seemed to tremble.

Timmy and Sophie slowly turned to look at Ian.

Ian felt his heart start to pound.

But then he remembered Daniel.

He remembered that God was with him.

Ian took a deep breath.

“Come on,” he said bravely.
“Let’s go see what it is.”

Ian remembered what Ms. Rose had said.

God was with him. He did not have to let fear grow bigger than the truth.

“Let’s go!” he said.

The friends ran toward the sound.
The closer they got, the louder it became.

Birds swooped through the air. Monkeys swung from branch to branch.

Then they saw it—

A big, round drum sitting beside a tree!

The monkeys were bouncing on it, making a loud…

BOING! BOING! BOING!

The friends burst into laughter. There had been nothing to fear at all.

-Kingdom Kids remember— God is bigger than our fears.

Tanya Washington is the creator of *The Kingdom Kids* series.

She writes heartwarming stories that combine adventure, friendship, and biblical truth to help children build strong faith from an early age.

When she's not writing, Tanya enjoys encouraging families to stay rooted in God's Word.

Author's Contact Information: stayintheword1@gmail.com